

Influence Déco

filtersun

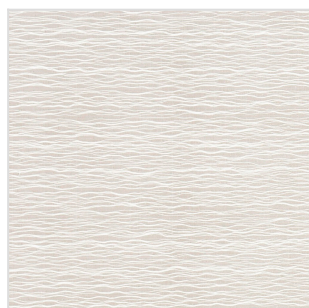

R1030

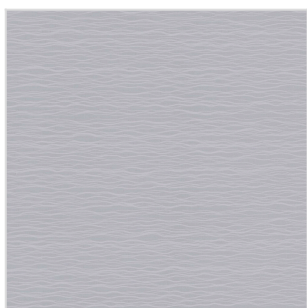

R1031

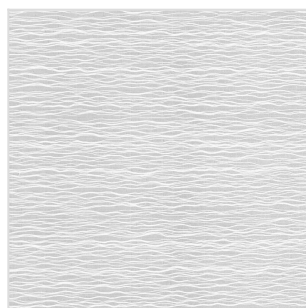

R1032

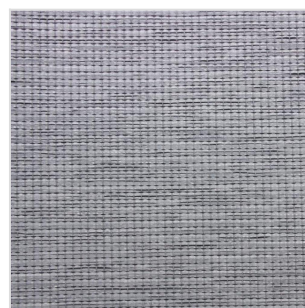

R1033

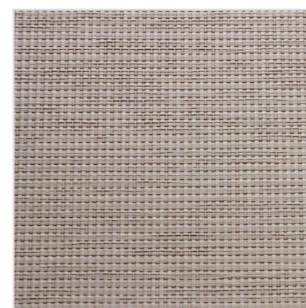

R1035



R1050

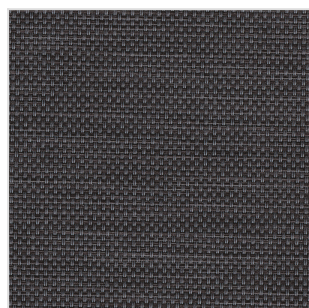

R1057



Z1060 / R1060



Z1061 / R1061



Z1062 / R1062

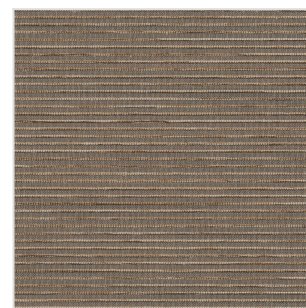

R1063



R1065



Z1068 / R1068



R1074

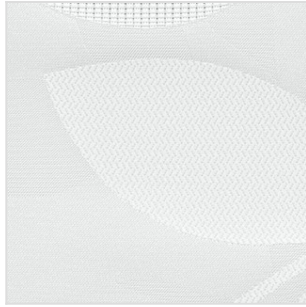

R1080

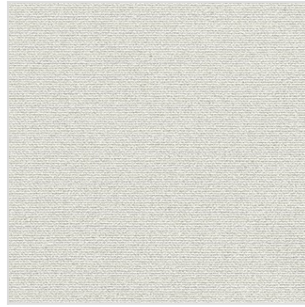

R1081

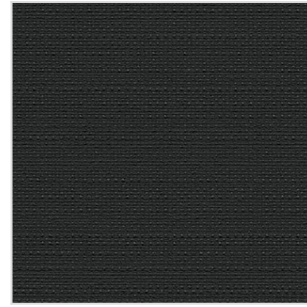

R1082

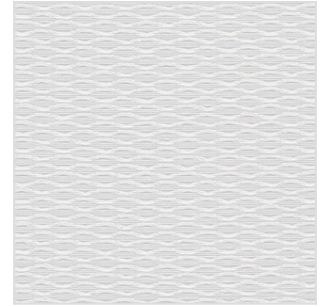

R1083

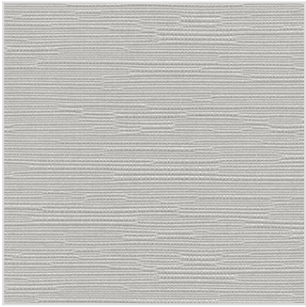

Z1084 / R1084



Z1085 / R1085



Z1086 (supprimé) / R1086

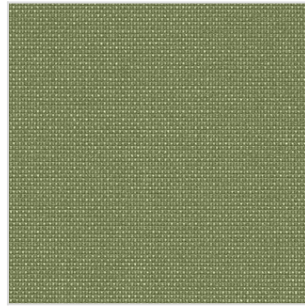

R1087



R1088



Z1089 / R1089

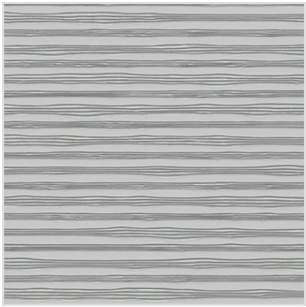

R1090



R1091



R1092



R1093

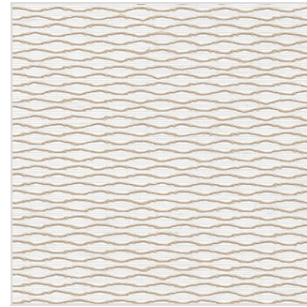

R1094



R1095

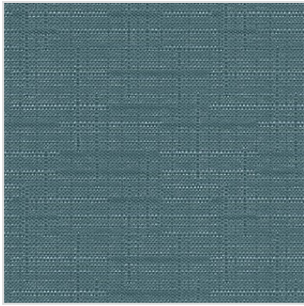

Z1096 / R1096

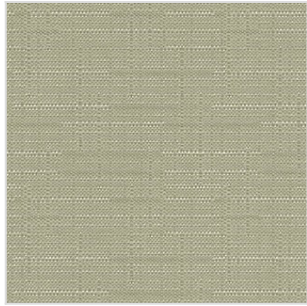

R1097

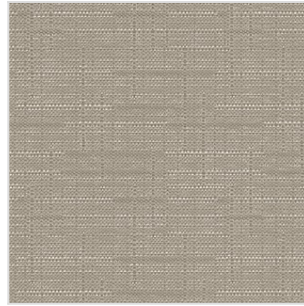

Z1098 / R1098

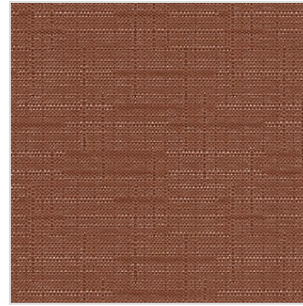

Z1099 / R1099



R1100

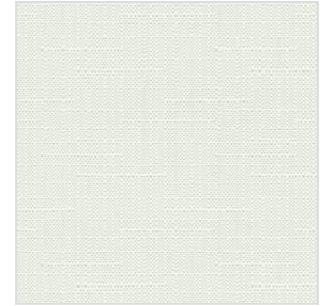

R1101

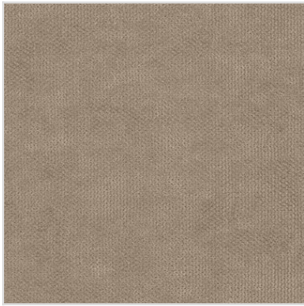

R1102

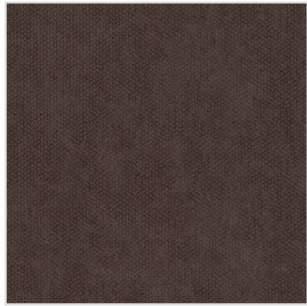

R1103

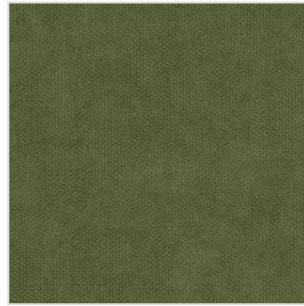

R1104

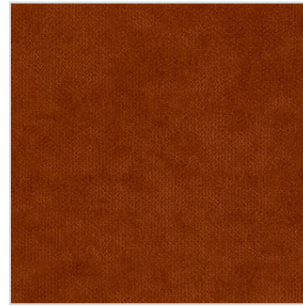

R1105

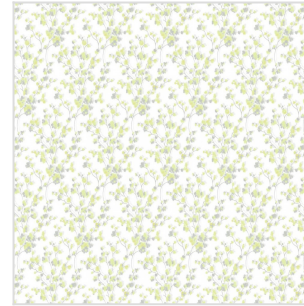

R1107

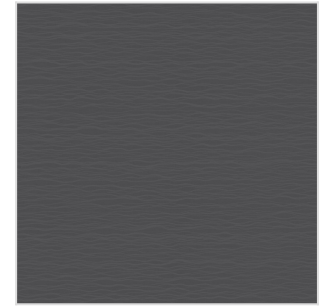

R1106

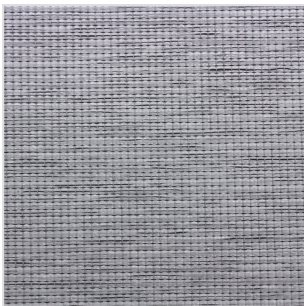

R1108



R1109

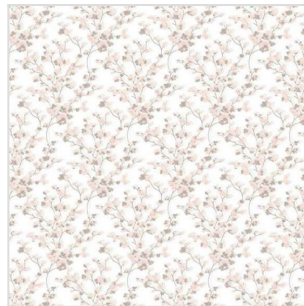

R1110



Rouleau intérieur

























Intérieur











Coeff. ouverture (en %)



0.00

| Recto | Réf. BV | Réf. rouleaux | Poids (en g/m ²) | Composition | Soudable | Entretien | Sens d'enroulement | Largeur de laize (mm) | Transmission solaire | Réflexion solaire | Absorption solaire | gtot | Transmission lumière visible | Rouleau intérieur Tarif normal | Bandes verticales 89 | Bandes verticales 89 Tarif normal | Paroi japonaise | Paroi japonaise Tarif normal | Filtration |
|-------|---------|---------------|------------------------------|---------------------------------|----------|--------------------|------------------------|-----------------------|----------------------|-------------------|--------------------|------|------------------------------|--------------------------------|----------------------|-----------------------------------|-----------------|------------------------------|----------------|
| | | R1030 | 110 | 100 % polyester | Non | Brosse, aspirateur | Vertical | 2300 | 73 % | 27 % | 0 % | 0,47 | 36 % | 5 | Non | | Oui | D | Transparent |
| | | R1031 | 110 | 100 % polyester | Non | Brosse, aspirateur | Vertical | 2300 | 65 % | 29 % | 6 % | 0,46 | 36 % | 5 | Non | | Oui | D | Transparent |
| | | R1032 | 110 | 100 % polyester | Non | Brosse, aspirateur | Vertical | 2350 | 70 % | 30 % | 0 % | 0,46 | 31 % | 5 | Non | | Oui | D | Transparent |
| | | R1033 | 170 | 100 % polyester | Non | Brosse, aspirateur | Vertical | 2400 | 14 % | 35 % | 51 % | 0,46 | 12 % | 5 | Non | | Oui | D | Semi occultant |
| | | R1035 | 170 | 100 % polyester | Non | Brosse, aspirateur | Vertical | 2400 | 18 % | 42 % | 40 % | 0,43 | 16 % | 5 | Non | | Oui | D | Semi occultant |
| | | R1050 | 120 | 43% PES / 45% viscose / 12% lin | - | Brosse | Vertical et horizontal | 3000 | 51 % | 35 % | 14 % | 0,54 | 51 % | 3 | Non | | Oui | C | Transparent |
| | | R1057 | 273 | 100 % polyester | Non | Brosse, aspirateur | Vertical | 3000 | 8 % | 13 % | 79 % | 0,62 | 5 % | 5 | Non | | Oui | D | Filtrant |
| | Z1060 | R1060 | 186 | 100 % polyester | Non | Brosse, aspirateur | Vertical | 2450 | 35 % | 49 % | 16 % | 0,45 | 33 % | 5 | Oui | 5 | Oui | D | Filtrant |
| | Z1061 | R1061 | 186 | 100 % polyester | Non | Brosse, aspirateur | Vertical | 2450 | 28 % | 40 % | 32 % | 0,49 | 19 % | 5 | Oui | 5 | Oui | D | Filtrant |

| Recto | Réf. BV | Réf. rouleaux | Poids (en g/m ²) | Composition | Soudable | Entretien | Sens d'enroulement | Largeur de laize (mm) | Transmission solaire | Réflexion solaire | Absorption solaire | gtot | Transmission lumière visible | Rouleau intérieur Tarif normal | Bandes verticales 89 | Bandes verticales 89 Tarif normal | Paroi japonaise | Paroi japonaise Tarif normal | Filtration | |
|---|-----------------|---------------|------------------------------|-----------------|-----------------|--------------------|--------------------|-----------------------|----------------------|-------------------|--------------------|------|------------------------------|--------------------------------|----------------------|-----------------------------------|-----------------|------------------------------|----------------|----------------|
|  | Z1062 | R1062 | 186 | 100 % polyester | Non | Epongeable | Vertical | 2450 | 9 % | 12 % | 79 % | 0,60 | 4 % | 5 | Oui | 5 | Oui | D | Filtrant | |
|  | | R1063 | 186 | 100 % polyester | Non | Brosse, aspirateur | Vertical | 2450 | 12 % | 16 % | 72 % | 0,59 | 9 % | 5 | Non | 5 | Oui | D | Filtrant | |
|  | | R1065 | 155 | 100 % polyester | Non | Brosse, aspirateur | Vertical | 2280 | 49 % | 48 % | 3 % | 0,42 | 50 % | 5 | Non | | Oui | D | Filtrant | |
|  | Z1068 | R1068 | 148 | 100 % polyester | Non | Brosse, aspirateur | Vertical | 2400 | 30 % | 43 % | 27 % | 0,49 | 21 % | 5 | Oui | 3 | Oui | D | Semi occultant | |
|  | | R1074 | 315 | 100 % polyester | Non | Brosse, aspirateur | Vertical | 2400 | 0 % | 74 % | 26 % | 0,31 | 0 % | 5 | Non | | Oui | D | Occultant | |
|  | | R1080 | 170 | 100 % Polyester | Non | Epongeable | Vertical | 2100 | 35 % | 55 % | 10 % | 0,43 | 37 % | 3 | Non | | Oui | C | Semi occultant | |
|  | | R1081 | 320 | 100 % Polyester | Non | Epongeable | Vertical | 3000 | 0 % | 69 % | 31 % | 0,34 | 0 % | 5 | Non | | Non | | Occultant | |
|  | | R1082 | 415 | 100 % Polyester | Non | Epongeable | Vertical | 2800 | 0 % | 4 % | 96 % | 0,66 | 0 % | 5 | Non | | Oui | D | Occultant | |
|  | | R1083 | 70 | 100 % Polyester | Non | Epongeable | Vertical | 2900 | 57 % | 36 % | 7 % | 0,55 | 57 % | 5 | Non | | Oui | D | Transparent | |
|  | Z1084 | R1084 | 210 | 100 % Polyester | Non | Epongeable | Vertical | 2900 | 33 % | 53 % | 14 % | 0,45 | 28 % | 5 | Oui | 3 | Oui | D | Filtrant | |
|  | SUPPRIME | Z1085 | R1085 | 131 | 100 % Polyester | Non | Brosse | Vertical | 2600 | 41 % | 50 % | 9 % | 0,46 | 40 % | 5 | Oui | 3 | Oui | D | Semi occultant |

| Recto | Réf. BV | Réf. rouleaux | Poids (en g/m ²) | Composition | Soudable | Entretien | Sens d'enroulement | Largeur de laize (mm) | Transmission solaire | Réflexion solaire | Absorption solaire | gtot | Transmission lumière visible | Rouleau intérieur Tarif normal | Bandes verticales 89 | Bandes verticales 89 Tarif normal | Paroi japonaise | Paroi japonaise Tarif normal | Filtration |
|---|------------------|---------------|------------------------------|---------------------------|----------|------------|--------------------|-----------------------|----------------------|-------------------|--------------------|------|------------------------------|--------------------------------|----------------------|-----------------------------------|-----------------|------------------------------|----------------|
|  | Z1086 (supprimé) | R1086 | 131 | 100 % Polyester | Non | Brosse | Vertical | 2600 | 24 % | 42 % | 34 % | 0,50 | 13 % | 5 | Oui | 3 | Oui | D | Semi occultant |
|  | | R1087 | 350 | 100 % Polyester | Oui | Epongeable | Vertical | 2400 | 0 % | 68 % | 32 % | 0,33 | 0 % | 5 | Non | | Non | | Occultant |
|  | | R1088 | 302 | 100 % Polyester | Non | Epongeable | Vertical | 2400 | 0 % | 71 % | 29 % | 0,33 | 0 % | 5 | Non | | Oui | D | Occultant |
|  | Z1089 | R1089 | 210 | 100 % Polyester | Non | Epongeable | Vertical | 2900 | 34 % | 58 % | 8 % | 0,42 | 35 % | 5 | Oui | 3 | Oui | D | Filtrant |
|  | | R1090 | 84 | 100 % Polyester | Non | Epongeable | Vertical | 3000 | 46 % | 25 % | 29 % | 0,60 | 44 % | 5 | Non | | Oui | D | Transparent |
|  | | R1091 | 84 | 100 % Polyester | Non | Epongeable | Vertical | 3000 | 41 % | 19 % | 40 % | 0,62 | 39 % | 5 | Non | | Oui | D | Transparent |
|  | | R1092 | 84 | 100 % Polyester | Non | Epongeable | Vertical | 3000 | 55 % | 30 % | 15 % | 0,58 | 53 % | 5 | Non | | Oui | D | Transparent |
|  | | R1093 | 91 | 100 % Polyester | Non | Epongeable | Vertical | 3000 | 46 % | 18 % | 36 % | 0,63 | 42 % | 5 | Non | | Oui | D | Transparent |
|  | | R1094 | 70 | 100 % Polyester | Non | Epongeable | Vertical | 2900 | 55 % | 32 % | 13 % | 0,57 | 55 % | 5 | Non | | Oui | D | Transparent |
|  | | R1095 | 270 | 100 % Polyester | Non | Epongeable | Vertical | 2850 | 1 % | 9 % | 91 % | 0,65 | 1 % | 5 | Non | | Oui | D | Semi occultant |
|  | Z1096 | R1096 | 150 | 50% PES - 50% ReOcPLASTIC | Non | Brosse | Vertical | 3000 | 22 % | 32 % | 46 % | 0,54 | 8 % | 3 | Oui | 3 | Oui | C | Semi occultant |

| Recto | Réf. BV | Réf. rouleaux | Poids (en g/m ²) | Composition | Soudable | Entretien | Sens d'enroulement | Largeur de laize (mm) | Transmission solaire | Réflexion solaire | Absorption solaire | g _{tot} | Transmission lumière visible | Rouleau intérieur Tarif normal | Bandes verticales 89 | Bandes verticales 89 Tarif normal | Paroi japonaise | Paroi japonaise Tarif normal | Filtration |
|---|---------|---------------|------------------------------|---------------------------|----------|--------------------|--------------------|-----------------------|----------------------|-------------------|--------------------|------------------|------------------------------|--------------------------------|----------------------|-----------------------------------|-----------------|------------------------------|----------------|
|  | | R1097 | 150 | 50% PES - 50% ReOcPLASTIC | Non | Brosse | Vertical | 3000 | 28 % | 44 % | 28 % | 0,48 | 20 % | 3 | Non | | Oui | C | Semi occultant |
|  | Z1098 | R1098 | 150 | 50% PES - 50% ReOcPLASTIC | Non | Brosse | Vertical | 3000 | 26 % | 42 % | 32 % | 0,50 | 17 % | 3 | Oui | 3 | Oui | C | Semi occultant |
|  | Z1099 | R1099 | 150 | 50% PES - 50% ReOcPLASTIC | Non | Brosse | Vertical | 3000 | 21 % | 33 % | 46 % | 0,54 | 6 % | 3 | Oui | 3 | Oui | C | Semi occultant |
|  | | R1100 | 270 | 100 % Polyester | Non | Epongeable | Vertical | 2850 | 1 % | 9 % | 90 % | 0,65 | 1 % | 5 | Non | | Oui | D | Semi occultant |
|  | | R1101 | 362 | 50% PES - 50% ReOcPLASTIC | Non | Brosse | Vertical | 2900 | 0 % | 72 % | 28 % | 0,33 | 0 % | 5 | Non | | Non | | Occultant |
|  | | R1102 | 360 | 100 % Polyester | Non | Brosse | Vertical | 2500 | 0 % | 22 % | 78 % | 0,58 | 0 % | 3 | Non | | Oui | C | Occultant |
|  | | R1103 | 360 | 100 % Polyester | Non | Brosse | Vertical | 2500 | 0 % | 7 % | 93 % | 0,66 | 0 % | 3 | Non | | Oui | C | Occultant |
|  | | R1104 | 360 | 100 % Polyester | Non | Brosse | Vertical | 2500 | 0 % | 11 % | 89 % | 0,64 | 0 % | 3 | Non | | Oui | C | Occultant |
|  | | R1105 | 360 | 100 % Polyester | Non | Brosse | Vertical | 2500 | 0 % | 14 % | 86 % | 0,62 | 0 % | 3 | Non | | Oui | C | Occultant |
|  | | R1107 | 160 | 100 % Polyester | Non | Epongeable | Vertical | 2400 | 30 % | 63 % | 7 % | 0,37 | 0 % | 3 | Non | | Oui | C | Semi occultant |
|  | | R1106 | 110 | 100 % Polyester | Non | Brosse, Aspirateur | Vertical | 2300 | 57 % | 26 % | 17 % | 0,47 | 32 % | 5 | Non | | Oui | D | Transparent |

| Recto | Réf. BV | Réf. rouleaux | Poids (en g/m ²) | Composition | Soudable | Entretien | Sens d'enroulement | Largeur de laize (mm) | Transmission solaire | Réflexion solaire | Absorption solaire | gtot | Transmission lumière visible | Rouleau intérieur Tarif normal | Bandes verticales 89 | Bandes verticales 89 Tarif normal | Paroi japonaise | Paroi japonaise Tarif normal | Filtration |
|---|---------|---------------|------------------------------|-----------------|----------|--------------------|--------------------|-----------------------|----------------------|-------------------|--------------------|------|------------------------------|--------------------------------|----------------------|-----------------------------------|-----------------|------------------------------|----------------|
|  | | R1108 | 330 | 100 % Polyester | Non | Brosse, Aspirateur | Vertical | 2400 | 0 % | 42 % | 58 % | 0,41 | 0 % | 5 | Non | | Oui | D | Occultant |
|  | | R1109 | 380 | 100 % Polyester | Oui | Epongeable | Vertical | 2500 | 0 % | 73 % | 27 % | 0,33 | 0 % | 5 | Non | | Oui | D | Occultant |
|  | | R1110 | 160 | 100 % Polyester | Non | Epongeable | Vertical | 2400 | 38 % | 61 % | 1 % | 0,38 | 0 % | 3 | Non | | Oui | C | Semi occultant |